

SCHEDULE OF JOINERY

D	3'-7"	95" x 2134	T.W. FLUSH DOOR	K.S. 4'-6" x 7'-0"	1372 x 2134	ROLLING SHUTTER
U	3'-7"	95" x 2134		K.S. 4'-0" x 7'-0"	1219 x 2134	
DA	2'-6" x 7'-0"	762 x 2134				
DS	3'-0" x 7'-0"	964 x 2134				
N	4'-6" x 6'-0"	1274 x 1887	T.W. GLAZED WINDOW			
Ns	5'-0" x 4'-6"	1524 x 1872				
Ns	4'-0" x 4'-6"	1219 x 1872				
NA	7'-0" x 4'-6"	1843 x 1872				
V	2'-0" x 2'-0"	1819 x 610	T.W. GLAZED VENTILATOR			
Vs	2'-0" x 2'-0"	814 x 610				

SPECIFICATION

FOUNDATION: R.C. REINFORCED CONCRETE. M.M.A. 1517/19 No. 1/19
 BRICK WORK: BRICKS TO BE CLASS 1.5. SUPER STRONG. MORTAR: 1:4:8. ROOFING: R.C. SLAB WITH 1" REINFORCEMENTS.
 WATER PROOFING: SLOPE 1:100. BRICK JELLY IN LIVE & DEAD ENDS. 100% POLYESTER EM 1.2 MIXED WITH SLIDE ON & POLYESTER CEMENT MORTAR.
 PLASTERING: WALLS TO BE 1/2" THK. C.M. 1:1. FLOORING: GROUND FLOORING OVER A LAYER OF R.C.C. 1 1/2" THK. FILLING. UPPER FLOORING OVER R.C. SLAB FINISHES INTERIOR WITH DRY DISTEMPER. EXTERIOR PAINTED WITH CEMENT PAINT. DOORS & WINDOWS PAINTED WITH SYNTHETIC ENAMEL PAINT OVER A PRIMING COAT OF WOODEN PRIMER.

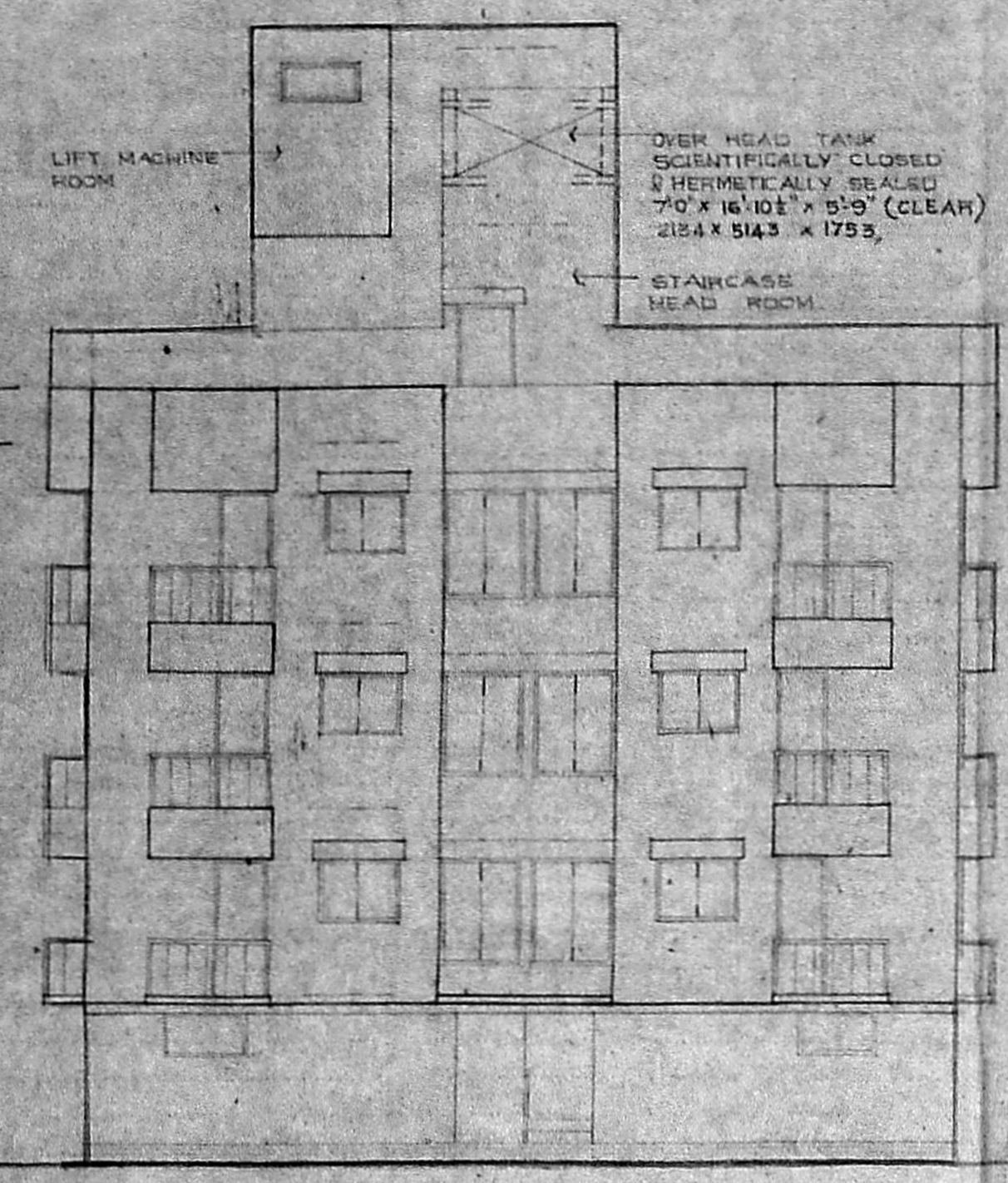

FRONT ELEVATION

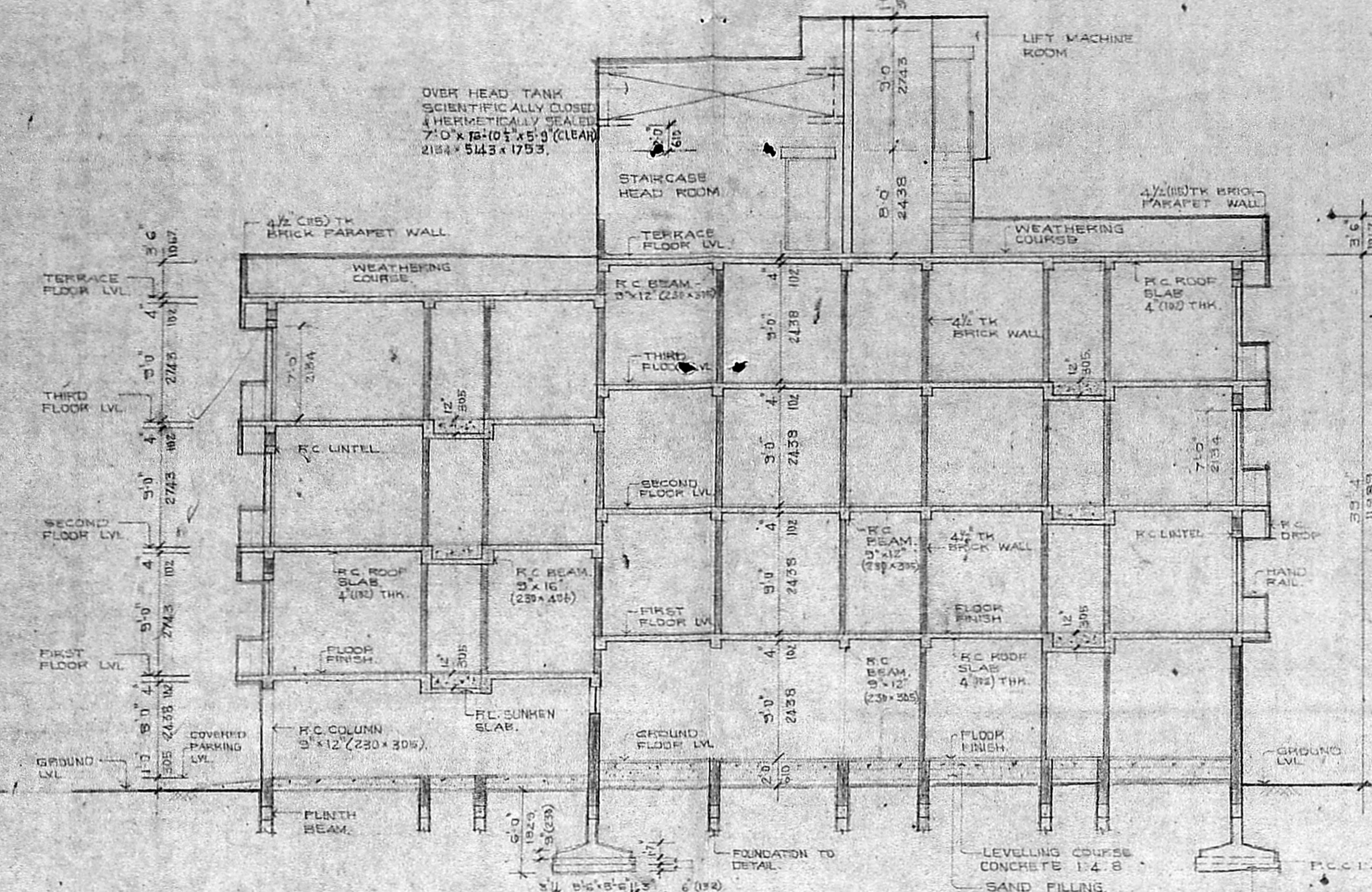

SECTION AB

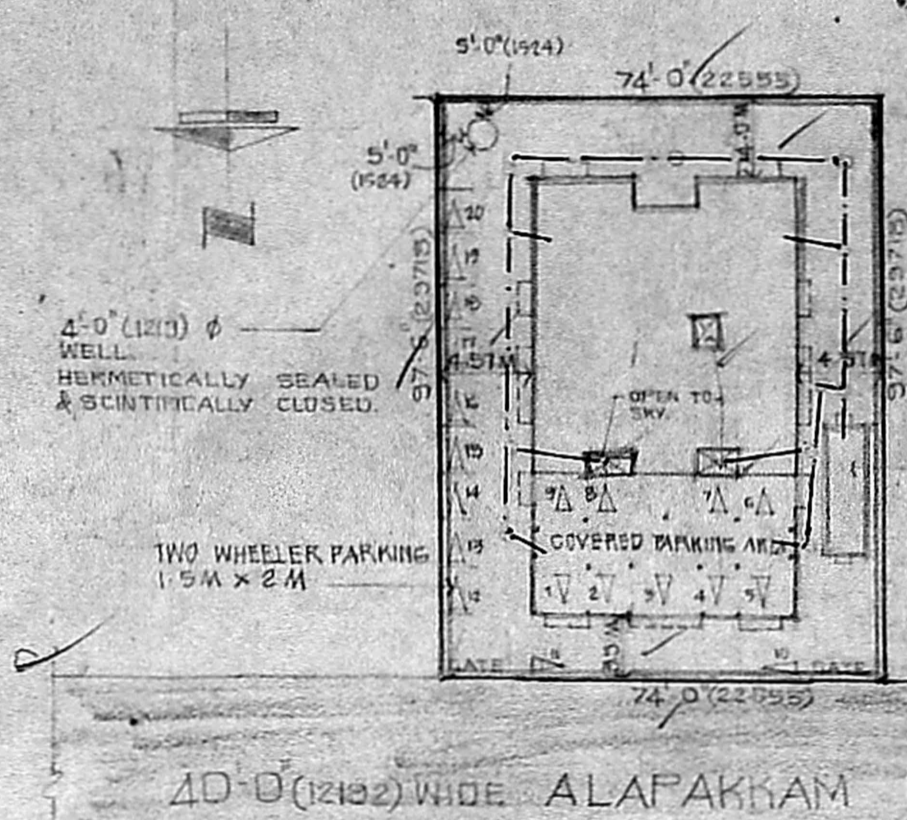

SITE PLAN
SCALE 1"=32'

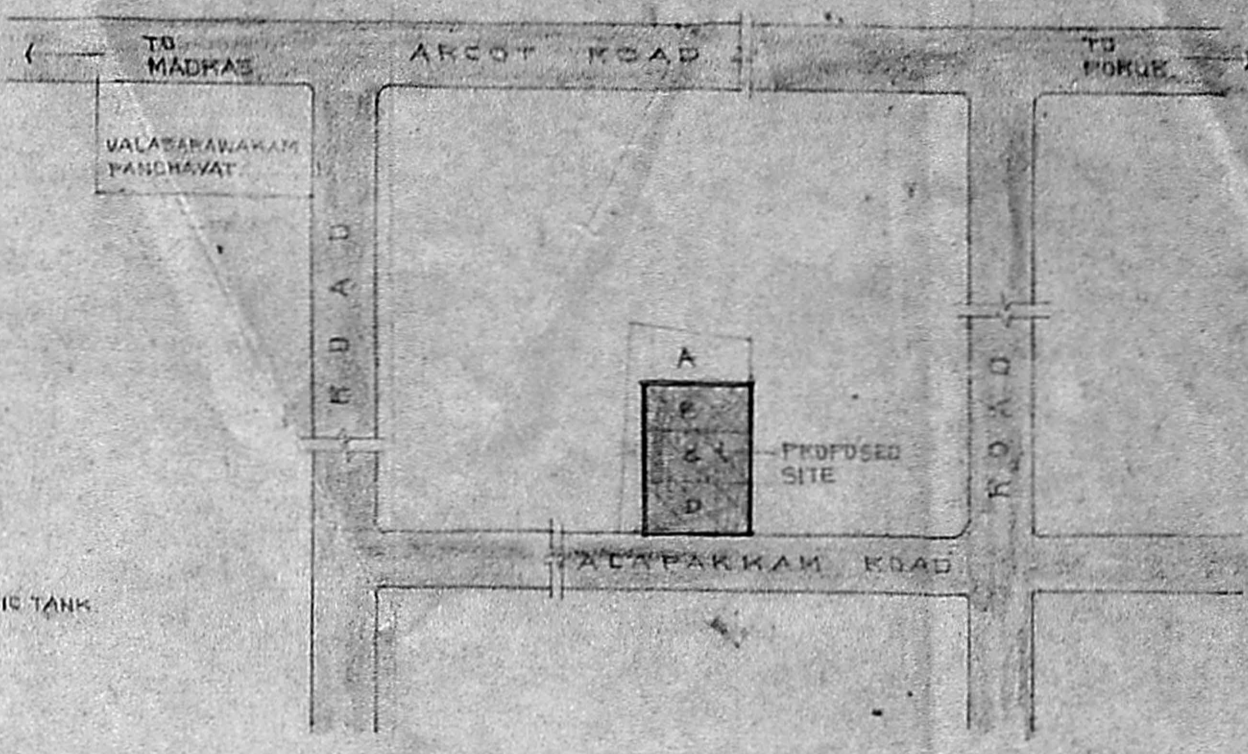

TOPO PLAN
NOT TO SCALE

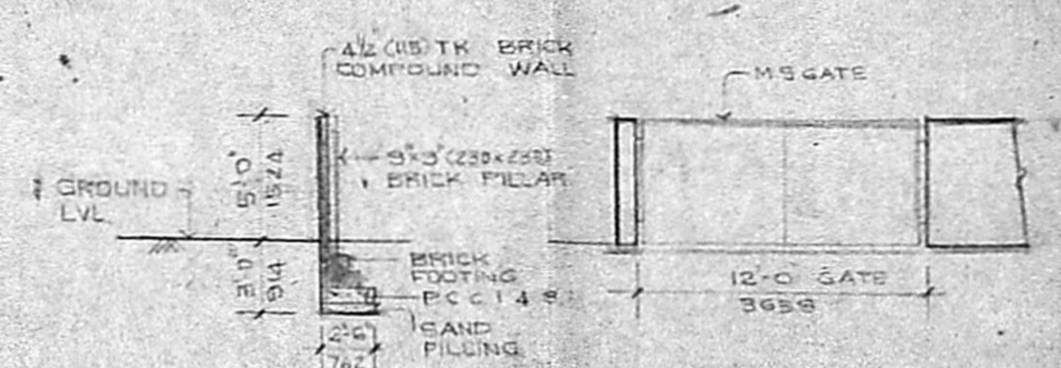

COMPOUND WALL & GATE DETAIL

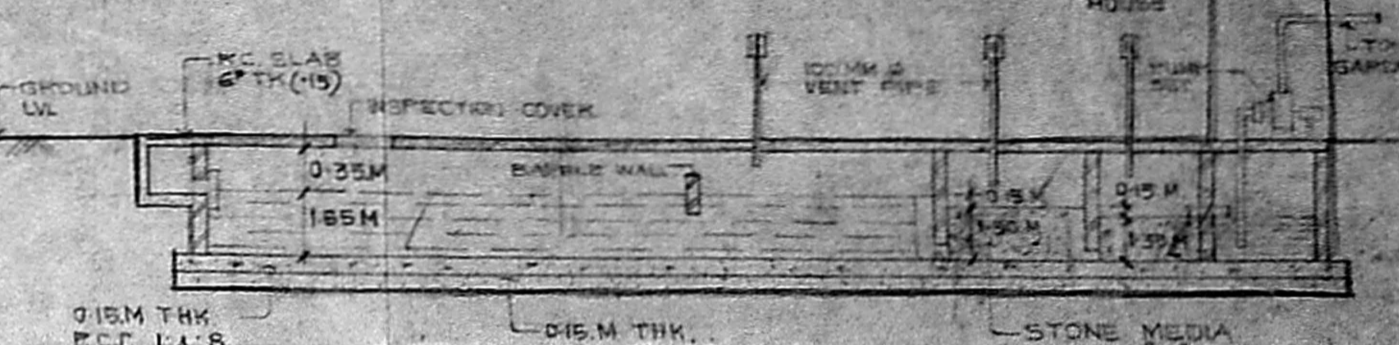

SECTION EF

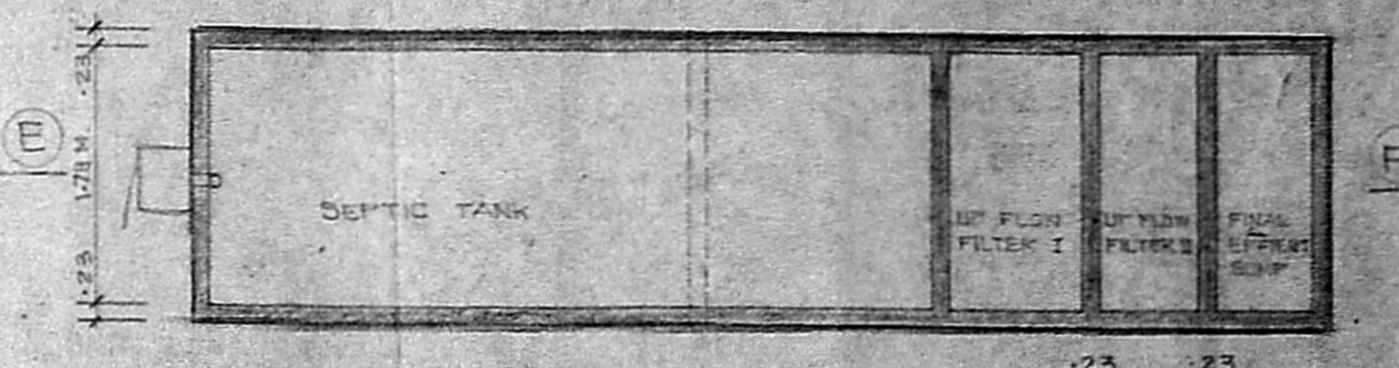

PLAN
SEPTIC TANK DETAIL

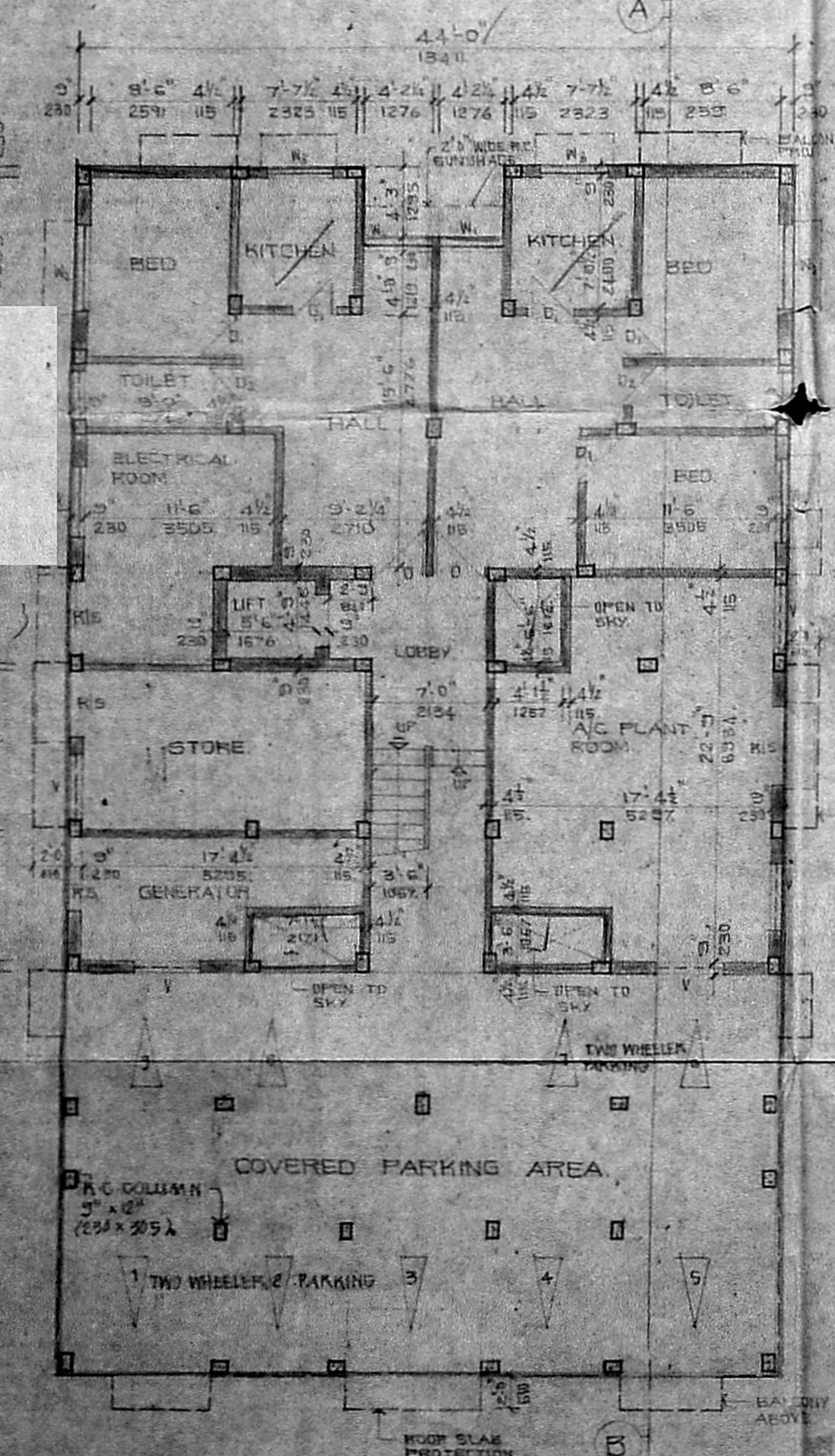

GROUND FLOOR PLAN

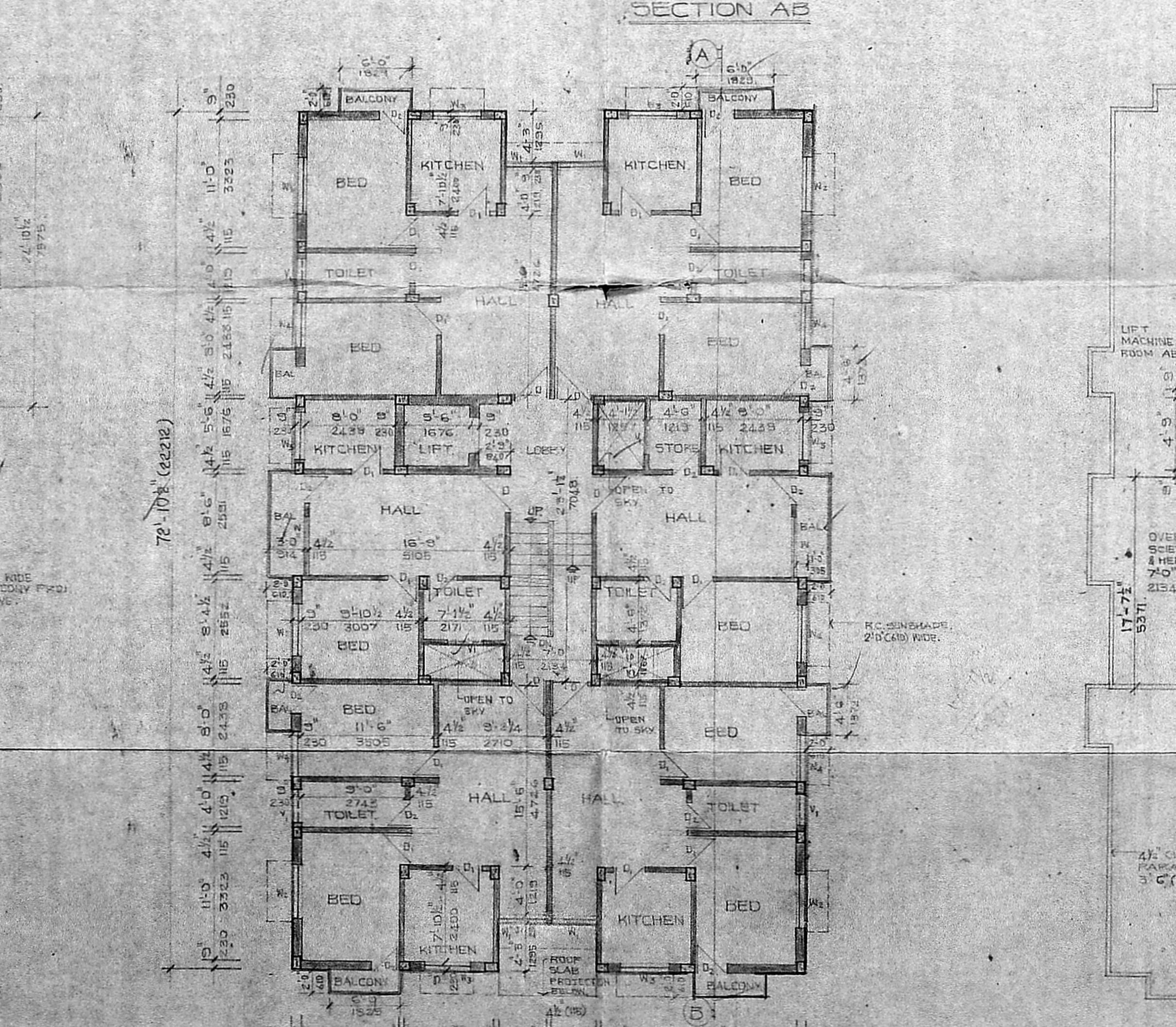

TYPICAL FLOOR PLAN (1ST, 2ND & 3RD FLOOR)

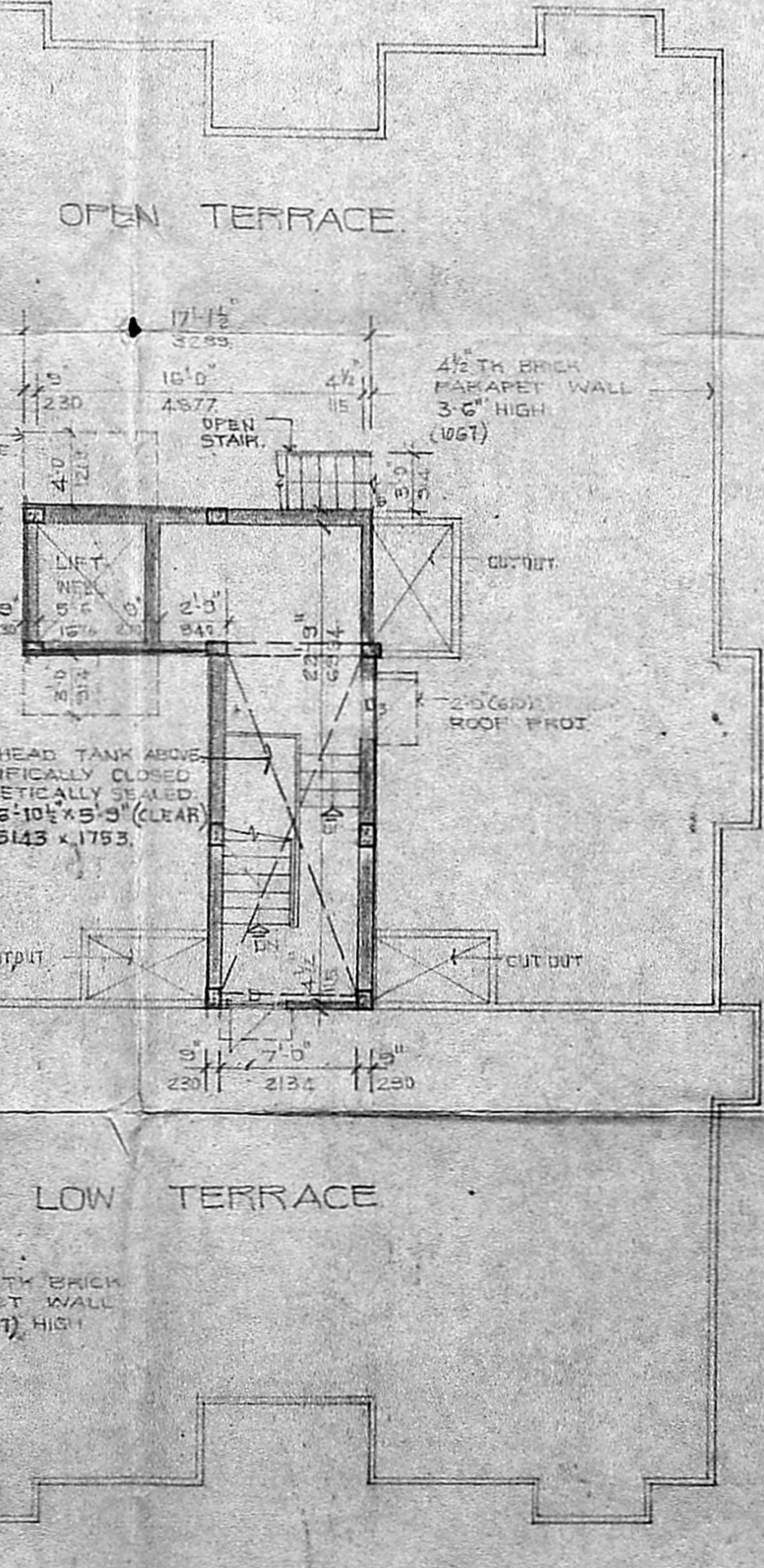

TERRACE FLOOR PLAN

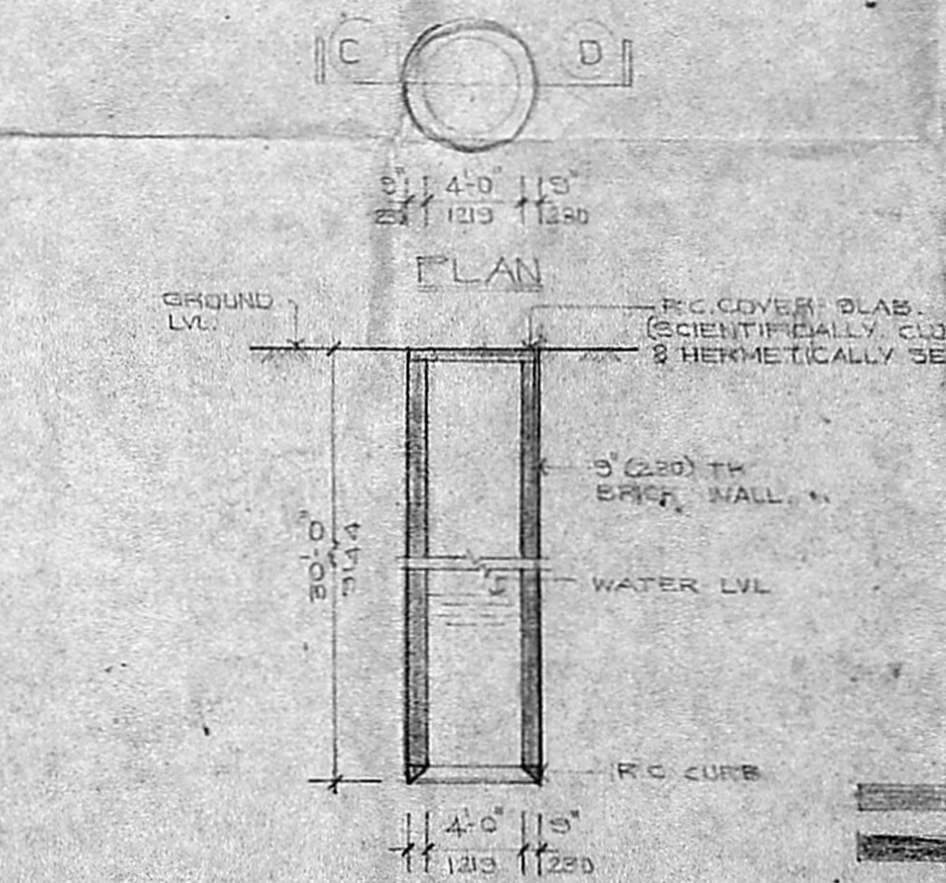

SECTION CD
WELL DETAIL

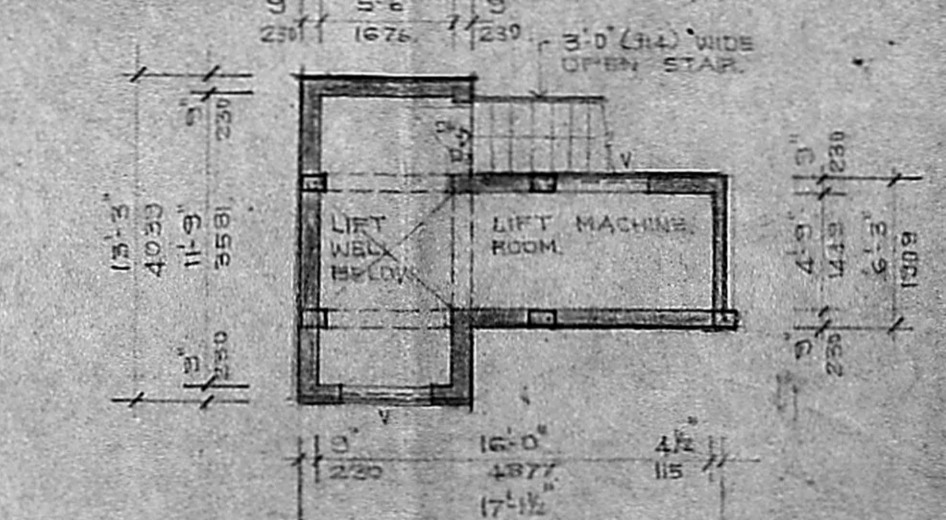

LIFT MACHINE ROOM PLAN

COLOUR INDEX

[Symbol]	PROPOSED WORK
[Symbol]	ROAD
[Symbol]	BOUNDARY LINE
[Symbol]	DRAINAGE LINE
[Symbol]	DRINKING WATER LINE

OWNER
K. JANAKIRAMAN
(Power of Attorney Holder)
POWER OF ATTORNEY HOLDER as per Document No. 472 / Book No. IV / 113 R.O. Madras (South dt. 22-7-53 and Document No. 44 / Book No. IV / 113 R.O. Madras / South dt. 14-12-53.

LICENSED SURVEYOR
S. S. Srinivasan
LICENSED SURVEYOR
CLASS-1 No. RA-31

PROPOSED CONSTRUCTION IN PLOT NO. B, C & D FORMING PART OF R.S. NO. 72/1, AT ALAPAKKAM ROAD, VALASARAVAKKAM VILLAGE, (NO. 101) SAIDAPET TALUK, CHINGLEPUT DISTRICT.

CORPORATION APPROVED DRAWINGS
subject to the conditions in this office letter No. 122/53
SCALE: 1"=32'
DATE: 2-2-53
DRAWN: S. S. Srinivasan

ARCHITECT
S. S. Srinivasan
FOR MEMBER SECRETARY
MADRAS METROPOLITAN DEVELOPMENT AUTHORITY
S. S. Srinivasan
ARCHITECT & INTERIOR DESIGNER
146, PURASAWALKAM HIGH ROAD
KELLYS, MADRAS - 600 016

JOB NO.
211
DRG. NO.
1